THREE COINS IN THE FOUNTAIN

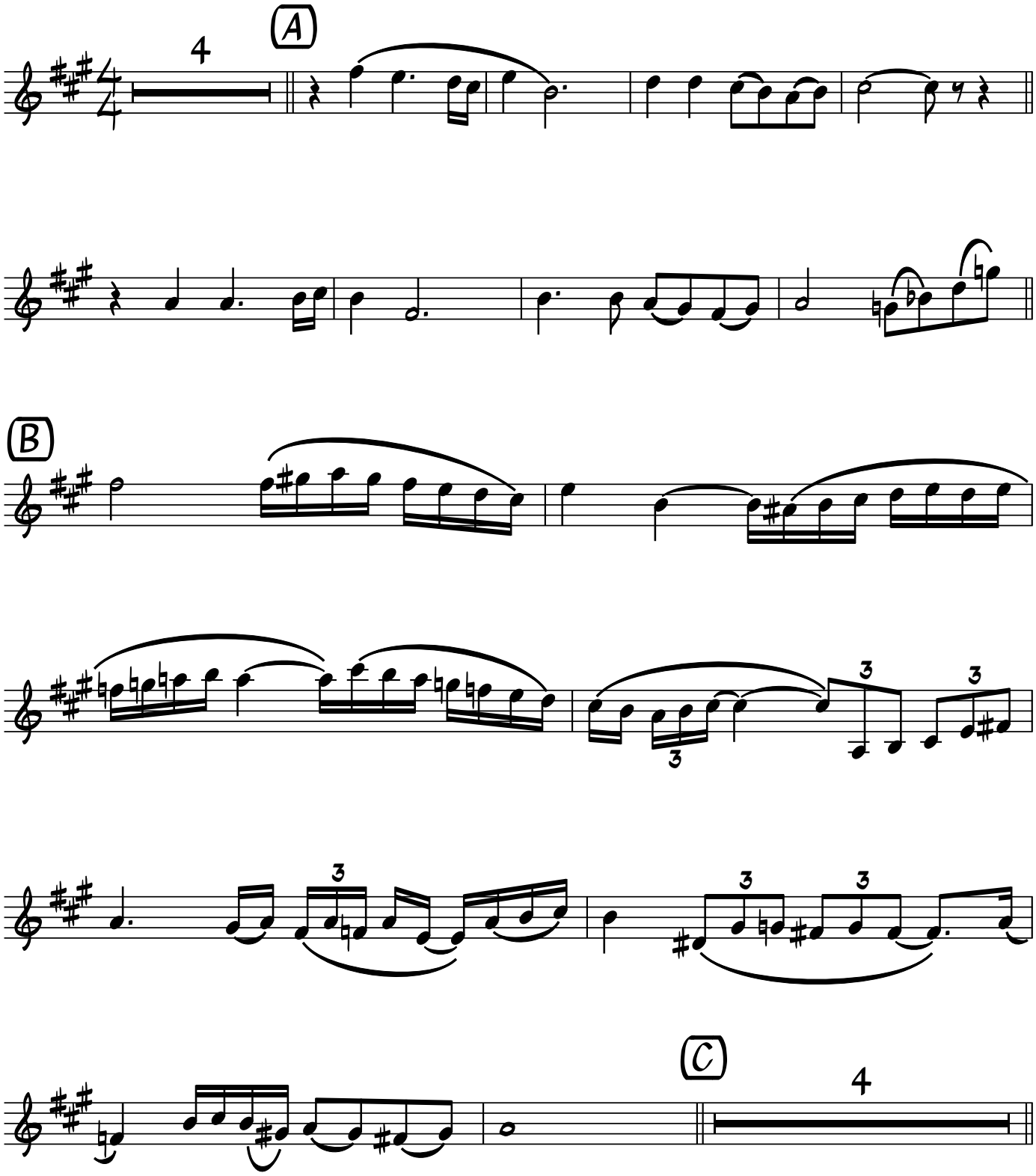

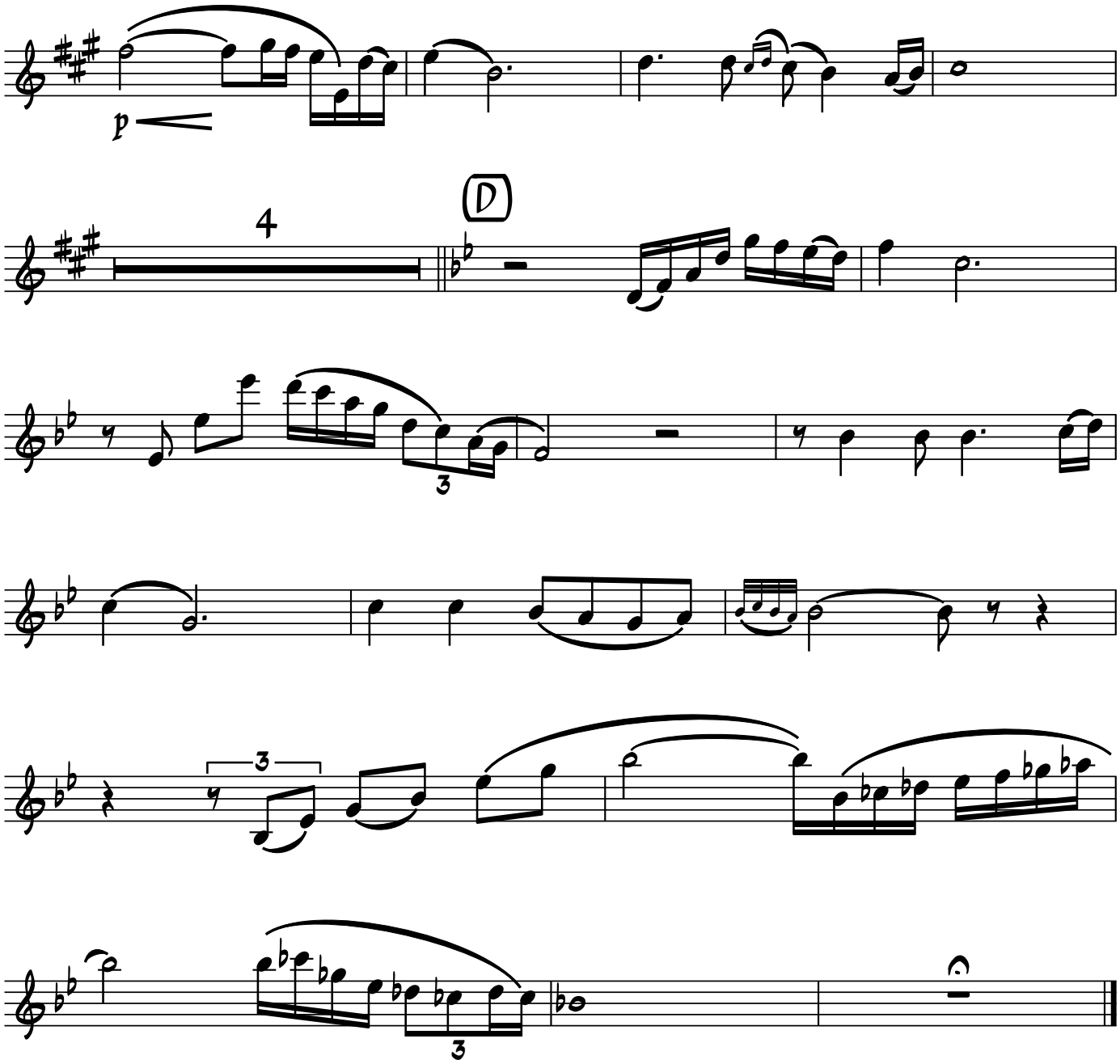
p
4
D
3
3
3